The Weather
Fair
Light Northeasterly Winds.

RICHMOND RECORD HERALD

A RICHMOND PAPER FOR RICHMOND PEOPLE

At A Glance
Marcollo Appeal Denied 1
Merchants Plan Spring Opening....1
New Addition To City.....1
Richmond Club 6

TWENTY-FIRST YEAR VOLUME 33— Richmond, California Tuesday, February 12, 1924 No. 207

DENBY RESIGNATION DEMANDED

3 DAY SPRING OPENING PLAN OF MERCHANTS

Local Business Men Making Arrangements For Big Event Here Soon.

MILLER ADDRESSES MEETING

Income Tax Collector Traces History of Law Relating To Levy On Income.

Arrangements were made at the regular meeting of the Richmond Merchants' association, which was held in St. Edmunds church at 10th and Barrett last night, for the holding of a great three-day spring event. This event is to consist of a showing of the new spring stocks and a special sale. This idea is backed by all the merchants of town and the whole country will be invited to Richmond to participate in the great event.

John F. Miller, United States income tax collector was the speaker of the evening. Miller drew attention to the various stages the income tax has gone through since becoming a law. The first income tax bill was introduced during George Washington's administration in 1780, this never became a law, however. In 1792 there was an internal revenue law enacted that was maintained until 1863 when it went out of existence.

In 1913 the present income tax bill was introduced and became a law. Since that time there have been a number of important changes made with every reasonable assurance that there will be still greater changes coming along later. Miller pointed out the importance of retaining a copy of ones income tax report indefinitely as the government might at any time call for a statement. Then, too, he stated, there was the Mellon bill that might be passed or the 25 per cent reduction bill now before congress. The income tax report for 1923 can be made retroactive should either of the foregoing bills go through and the tax payer would have a rebate coming if only 25 per cent of his taxes were paid in the first installment.

All Richmond merchants will participate in making the Spring opening long to be remembered. The entire county will be invited during the three days this Spring event holds sway.

There will be a special meeting held at Smith and Crane's establishment next Monday evening at 7:30 o'clock when final details and plans will be presented by the committee headed by M. F. Hazelton. All members are urged to be present.

Suffers Injuries As Result Of Fall

As the result of a fall Saturday, A. T. Stanley, blacksmith, is in a precarious condition at the Cottage hospital. The fall was the result of an accident that happened in Stanley's shop in Fourth street. When he failed to return to his home at the usual hour last Saturday night members of his family went to his shop and found him in an unconscious condition lying on the floor. He was rushed to the hospital and was treated immediately by Dr. Abbott.

According to the theory, Stanley fell out of a loft over the shop in which he was working and hit his head on the floor of the shop.

Curfew Law For Goats In City Limits

After next Monday night when the "goat" ordinance ordinance is adopted, stringent regulations will be in force regarding the keeping of the animals in the city limits of Richmond.

Under the provision of the ordinance which was given its first reading last night at the meeting of the council, it will be unlawful for any person to keep more than eight goats. This does not apply to 'kid goats' which are designated as being not more than eight months old.

The ordinance also provides that all goats must be kept under shelter between the hours of 8 p. m. and 5 a. m.

NEW ADDITION TO CITY PLANNED

If the East Bay Water Company will place a provision in its deeds that all buildings shall be placed 20 feet back from the lot line, the city council will recommend to the board of supervisors that the map of a proposed addition to Richmond, be accepted.

This was the action taken by the council last evening when the question came up for consideration. The new tract is near the junction of Alvarado street, and the San Pablo canyon road. All of the lots will contain about an acre, but the streets are but 40 feet in width, and this the members of the council considered too narrow.

Proposed Park Site Question Is Laid Over

Just what disposition is to be made of the proposed site for a park in the Mira Vista section, was not determined by the council at its meeting last night.

It was suggested that six additional lots be purchased at a cost of $2700, which would give the park an area of 1,927 acres. In addition there will have to be considerable drainage work provided for by the council, an estimate of which has not yet been received from City Engineer H. D. Chapman.

Hartnett thought the lots suggested on the side of the hill were worthless so far as adding any additional value to the park site, but suggested that the four lots at the front of the proposed park be purchhased.

The discussion resulted in the matter being laid over for one week.

School Principals Will Hold Meeting In Martinez Soon

Principals of all Contra Costa schools will meet at the court house on the afternoon of February 28 to hear addresses by Dr. Elwood P. Cubberley, of Stanford University, and Dr. Raymond Franzen of the University of California, it was announced yesterday by Superintendent of Schools William H. Hanlon. Dr. Cubberley will talk on "The Principal in the School," and Dr. Franzen on "Functions of a Principal in a Measurement Program."

Marcollo Appeal Is Denied

COMMITTMENT ISSUED BY ODELL FINE IS PAID

Sentence Imposed By Police Judge Carried Out When Appelate Court Bans Mandate.

SECOND CASE IS NOW PENDING

Fight Over First Trial Ended With Decision Handed Down By McKenzie.

One of the liquor cases against Theodore Marcollo is at an end. Its finis was written last night, shortly before he was arrested on a committment by Police Judge C. A. Odell, and rather than serve the 500 days in jail, Marcollo paid a fine of $500 and he was released.

There is still another case pending against Marcollo as the result of a raid carried out last week by Chief of Police Wood and his men, when Marcollo was caught in the dragnet.

When the case first came up last December, Marcollo appeared before Judge Odell and entered a plea of not guilty. The next morning he appeared before the court and claimed that he did not enter a guilty plea, but the court refused to listen to this proposed change and fined him $500.

He then appealed the case to the Superior court, but Judge McKenzie refused to listen to it, claiming the appeal was not in proper form, and therefore was nothing before the court.

Then Marcollo's attorney filed a notice of appeal to the appellate court from the ruling of the Superior court, and also asked for a writ of mandate. These two questions came up for hearing before Judge McKenzie yesterday afternoon. The court dismissed the notice of appeal and also denied the petition for a writ.

As soon as word of the Superior court action reached Judge Odell he immediately issued a committment and placed it in the hands of Chief of Police Wood, who arrested Marcollo, a short time afterward. Then came the payment of the long fought fine, and the ending of the case.

Two Named On Fire Department

On the recommendation of Fire Chief Roy Lemoin, and the approval of City Manager J. A. McVittie, the Council last night appointed R. C. Prentiss and S. W. Pressler as hosemen in the fire department. The salaries of the men are $140 per month.

Cooling Tower Will Be Built

In order that the Pacific Gas and Electric Company may be permitted to construct a water cooling tower on its lots next to 585 Tenth street, that lot will be rezoned, and a temporary permit was granted by the Council last evening, so that, the work would not be retarded.

The water tower will be erected on the lot adjoining the sub-station.

IS THIS THE $100,000 NOTE DOHENY RECEIVED FROM FALL?
EX-SECRETARY GOING BEFORE SENATE COMMITTEE

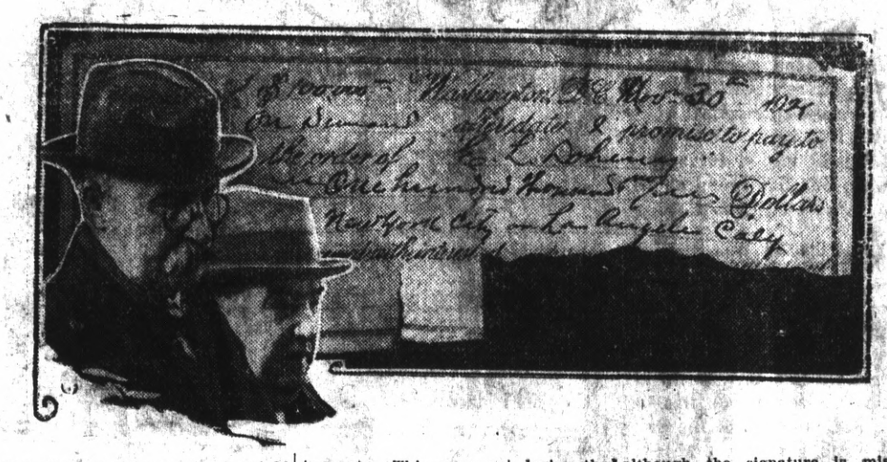

E. L. Doheny, oil magnate, has told the Senate Committee that he gave Albert B. Fall, former Secretary of the Interior $100,000 and that the latter gave him a non-interest bearing note. This came out during the investigation of naval oil leases in Wyoming and California. From the description given by Doheny the above appears to be the famous note although the signature is missing. The other photograph shows Fall, who has been under the care of a physician, as he went to appear before the committee.

Dry Squad Finds Large Still Near Tassajara Creek

Amid surroundings usually attributed to the Kentucky hill country, members of the county dry squad Sunday seized a complete liquor distilling outfit secreted high along Tassajara creek in the Mt. Diablo country, but failed to arrest the operators, who, it is believed, escaped following a warning by a constantly maintained lookout.

Secreted deep in a canyon and within a circle of trees and heavy underbrush for added protection, the distillery escaped the vigilant eyes of the officers until they were within 50 feet of it. One of two boilers, capable of producing 400 gallons of illicit brandy daily, was still hot when the officers swooped down on the plant. Concrete emplacements were provided for the distilling equipment and water and oil was piped to the apparatus by a carefully arranged system permitting of gravity feed. A well built house has been constructed for the ostensable purpose of liquor manufacture. Seven 1,000 gallon mash tanks were included in the eqipment.

Clyde Laird, chief of the dry squad, expressed belief that the plant had been in operation for probably four months. Off the traveled Diablo road a mile and with only a slightly used trail leading to it, the plant escaped detection until suspicions of officers became aroused by the number of automobiles reported as using the Diablo road at night.

Laird declares that a boy was observed making toward the distillery as fast as he could travel, but knowing the country he succeeded in eluding the officers who attempted to trail him.

Police Recover Stolen Machine

A coupe owned by Leo A. Plympton, 105 Standard avenue, reported stolen to local police at 10 o'clock last night, was recovered shortly after 11 o'clock, according to a report made by the officers. Plympton left the car on Ninth street, between Macdonald and Bissell avenues at 8:15 o'clock. When he returned at 10 o'clock the car was gone. It was later found parked on Eleventh street. Officers believe that local youths had "borrowed" the car for a joy ride.

Says Wife Wouldn't Cook, Asks Divorce

"You are not worth staying home and cooking for; Iam going out when and where I please," Mrs. Eyline Merckel of Richmond told her husband, Charles W. Merckel, he alleges in a complaint for divorce on grounds of extreme cruelty filed in the Superior court at Martinez yesterday.

They were married in Oakland in 1921, the complaint recites, and separated in January, 1923. They have one child.

The husband charges that his wife never prepared his meals satisfactorily, struck him, and pulled his hair. He also charges that on one occasion she left him early in the morning, taking money belonging to their store and returned home in the evening without any of the $30 taken.

Former Herrin Mayor Arrested

HERRIN, Ill., Feb. 11.—Former Mayor A. T. Pace was arrested today on a warrant charging murder after he had been sworn in as foreman of the coroner's jury to investigate the killing Friday night of Constable Caesar Cagle, dry raid leader. Pace was charged with complicity in Cagle's death.

The warrant for Pace's arrest was sworn out by S. Glenn Young, dry worker, and paid employe of the Ku Klux Klan, who has set up a de facto municipal government since the arrival of the State troops, who were sent here as a result of the near-riot Friday night between "wets" and drys."

Twenty-nine Births During January

According to the report of Health Commissioner C. R. Blake, filed with the Council last eveping, there were 29 births during January. Of these there were 12 male and 17 females. The number of deaths reported for the same period was 15.

FILE REPORT

The monthly report of the Richmond Health Center filed with the council last night showed that there were 451 patients visited the institution during January.

Scoutmasters To Meet At Camp February 23-24

The quarterly Boy Scoutmaster training camp will be held on the 23d and 4th of this month at Camp Diablo in Mitchell's canyon, near Mt. Diablo, according to C. A. Withington, County Scout Executive.

The training camp will be attended by 25 scoutmasters from various parts of the county, their assistants, patrol leaders and anyone interested in the work is invited to take the training, Withington states.

The instruction will include making campfires, campfire cooking, recreational instruction and other Scout activities.

During the past several weeks Boy Scouts from different parts of the county have been putting the camp in shape for the training school. Forty acres in the canyon has been leased from the owners of the property and will be the location of the summer Scout camp during the next several years.

Believe Ordinance Restricts Building In Point Richmond

Fire limits came up for considerable discussion at the meeting of the Council with the result the members of that body will pay a visit to the West Side Thursday afternoon to see what can be done regarding a possible change, either in the territory embraced, or the class of buildings that will be permitted.

Councilman Garrard said the people on the West Side were in favor of some change being made. At the present time everything is at a standstill, as excessive costs will not justify property owners erecting the class of buildings that the ordinance calls for.

An ordinance was adopted reducing the fire limits on Macdonald avenue from Twenty-ninth street to Twenty-fifth street.

RETURNS FROM HONEYMOON

Mr. and Mrs. Lawrence Kratzer have returned from their honeymoon in the southern part of the state. They are now at home to their friends at the St. Catherine apartments in Seventh street.

SENATE PASSES RESOLUTION BY 47 TO 34 VOTE

President Coolidge In Favor Of Giving Navy Secretary Hearing First.

TAKES NO ACTION ON DEMAND

Situation Believed To Be Unique In Entire History Of Government.

WASHINGTON, Feb. 11.—Secretary of the Navy Denby must quit the cabinet immediately, the Senate decided, 47 to 34, today, in passing the Robinson resolution calling upon the President to demand his resignation.

President Coolidge, apparently unmoved, had taken no action up to a late hour. The attitude of the White House is that the Senate is without power to direct the dismissal of a cabinet officer.

Denby, still defiant, left his office hurriedly after reiterating that he would not get out until proven guilty.

Attorney-General Daugherty, faced by similar action upon the Wheeler resolution, asking the President to remove him, appealed to the Senate to give him a hearing before a committee before any move is made on the resolution.

The attitude of the White House toward Daugherty is the same as toward Denby.

These events comprise a situation which is one of the most extraordinary in the entire history of the government. Never before has either branch of Congress taken action to cause the dismissal by the President of one of his cabinet officers. The Senate votes to confirm them, but never before has it voted to remove one.

Many leaders believe an irreparable breach between the executive and the legislative branches of the government has been created by this unprecedented development in the Senate's investigation of the oil lease scandal.

The Senate's action followed a day of activity by the investigating committee in which William G. McAdoo was given an opportunity to testify concerning his receipt of $150,000 in fees from Edward L. Doheny, lessee of the Elks Hills reserve in California.

Nichols School Children Given Diphtheria Toxin

All children in the Nichols school yesterday were given toxin-antitoxin treatment as a preventive against diphtheria by Dr. C. R. Blake of Richmond, county health officer. The physician was aided by Miss Rachel Miller, county school nurse.

Diphtheria and other communicable diseases are reported.

Dr. Blake has been making a determined fight against the spread of the disease in localities in this county, particularly diphtheria, and in the past month has treated hundreds of school children. According to school authorities parents have heartily co-operated in every instance.

RICHMOND RECORD HERALD

A Consolidation of the Record-Herald and Richmond News
Published every morning except Mondays and the days following Holidays by the
RECORD-HERALD PRINTING AND PUBLISHING CO.
Telephones Richmond 70 and 71 1030 Macdonald Ave.

G. E. MILNES President and Manager
GROVER E. MILNES Business Manager

Entered at the Post Office at Richmond, California, as Second Class Matter.

Subscription Rates
One Month by carrier 50c
One year....$6.00

Official Paper of the City of Richmond

THE GOLDEN RULE

A recent editorial in the Richmond H.-Nus, the paper published by the students at the Richmond Union High School, contained some truths that could apply equally well in business and civil life as in school life. The editorial, written by a girl high school student, was as follows:

"'Do unto others as you would have them do unto you.'

"At no place is the Golden Rule needed more than at school. One case is in speaking of another school mate. It is sad but true that high school people occasionally seem to enjoy 'running down' a fellow student. It is perhaps only natural when one sees someone else do something, or say something, one does not like to agree with, to tell a friend about it, but the person telling it, sad to say, almost always exaggerates.

"The story of Miss Wright, dean of girls in a large school proves this:

"Miss Wright was a friend and pal of the girls and she studied them individually, so knew girls and their traits very thoroughly.

"One particular term she had noticed too much gossip in the school so she determined to stop it. Her method was to find the girl who made the remark and take her to the girl about whom the remark was made, and have the first girl either prove the fact or apologize. It happened that there were mostly apologies.

"Their school was soon free from gossips. Don't you think this would be a good idea for R. U. H. S? At least one can apply the Golden Rule to everything he says and I doubt if anyone will be the worse for it.

"It is, of course, necessary to choose our friends. However, we should not air the faults of other people, unless we are perfect.

"I wonder—who is perfect?"

An interesting experiment is suggested. It might be more interesting to see how it could be carried out if the students at the high school were to adopt that plan.

How many homes, businesses and lives have you seen wrecked by needless gossip? It's safe to say that you have seen many. Yet none of us are quite free from fault of discussing with others something we have heard about someone else.

It is doubtful if anything will ever be written that will have any material effect in checking gossip. Considerable paper has been wasted in attempts of that sort.

But suppose we had to either prove or apologize for every statement made that was detrimental to some one else—in a short time it is highly probable that we would all be disciples of the three Chinese gods who neither see, hear nor speak evil.

* * * *

It's a poor news day when at least one divorce suit isn't recorded from Richmond.

Funeral Services Are Held For Man Found Near Rodeo

Funeral services were held yesterday from the Wilson and Kratzer chapel for the remains of an unidentified body which was found Saturday morning in the bay, near Rodeo by Tim Leahy, boatman. The body was interred in Sunset View cemetery.

Leahy stated he was crossing the bay in his boat Saturday when he found the body floating in the water over a half mile from shore. Te attached the body to his boat and towed it to the Rodeo side and sent in a call for Coroner C. F. Donnelly of this city.

An autopsy was held Sunday morning under direction of Deputy Coroner Aubrey Wilson. According to Wilson the body was badly decomposed, leading to the supposition that it had been in the bay for at least two weeks.

There were no marks on the body to support the theory that the man came to his death as the result of foul play or violence.

GUARDIANSHIP ASKED

H. J. Amend yesterday petitioned the Superior court to be named guardian of the estate and person of his mother, Mrs. Elizabeth Amend, an alleged incompetent, that he may care for her property. T. H. DeLap is attorney for the petitioner.

Santa Fe To Spend $500,000 Here

Five hundred thousand dollars will be spent here during this year in making improvements of its terminal, ferry slips and shops by the Santa Fe company, according to the word given out by John Christie, terminal superintendent of the bay region, to W. B. Trull, local agent for the company.

New trackage, rebuilding of the ferry slips and shop improvements will take up the major part of this apportionment, according to Trull.

Sonora—Plans under way for reopening of famous old Rawhide mine.

Los Angeles—Torrance oil field leads all other fields in state in number of new wells being drilled.

GETTING TOO FAT?
TRY THIS—REDUCE

People who don't grow too fat are the fortunate exception. But if you find the fat accumulating or already cumbersome, you will be wise to follow this suggestion, which is endorsed by thousands of people who know. Ask your druggist for Marmola Prescription Tablets and follow directions. One dollar is the price the world over. Get them from your own druggist or send price direct to Marmola Co., 4612 Woodward Ave., Detroit, Mich. By doing this you will be safe from harmful drugs and be able to reduce steadily and easily, without starvation diet or tiresome exercise.

FOR GOOD TAILORING SEE
M. CONRAD
LADIES' and GENTS'
Tailor
PRESSING AND REMODELING
254 10th Street
Opposite Lincoln School
PHONE 1403-J

AUTO TOPS
Repairing
Leather goods made to order
Trunks, Bags, Suitcases, etc.
Richmond Mfg. Co.
1135 Macdonald
Corner 12th St.

FREE
—A BEAUTIFUL—
SMOKING CABINET
DURING THIS—
20% Off
Furniture Sale
As an inducement to the people of Richmond we are giving free with the purchase of any Gas Range, Combination Gas, Coal or Wood Range, or Bedroom Set, or Davenport set—
A BEAUTIFUL MAHOGANY SMOKING CABINET FREE!
J. C. Janssen Furniture Co.
2015 Macdonald Ave. Phone Rich. 1211-W

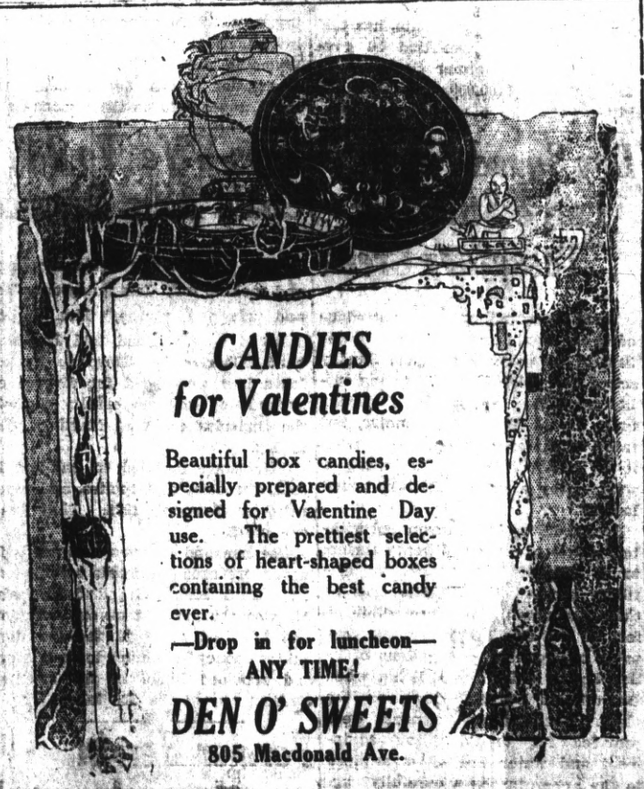

CANDIES for Valentines
Beautiful box candies, especially prepared and designed for Valentine Day use. The prettiest selections of heart-shaped boxes containing the best candy ever.
—Drop in for luncheon—
ANY TIME!
DEN O' SWEETS
805 Macdonald Ave.

A Bank Where Depositors Are Friends
In its cordial attitude and personal service to depositors, this bank disproves the old-fashioned idea that a bank is a cold and impersonal institution. Our service includes not only the routine care of accounts, but individual interest and co-operation in any business or financial problem.
You need have no hesitation in consulting us in any matter that requires personal attention.
First National Bank
IN RICHMOND
611 MACDONALD AVENUE

Students Clear $100 From Art Exhibit Here

The art exhibit given last week by the Roosevelt Junior High school, raised more than $100 at that institution, according to the statement given out yesterday by Principal F. C. Schallenberger. The money, which was taken in, will be given, half to the high school for the purpose of buying pictures, and the other half will be sent to the Elson Art Publication Company, of Belmont, Mass., who lent the pictures that were on exhibition to the school.

"Readings From Homer" was the prize picture which was won by the room selling the most tickets, and was captured by room 203, which is under the supervision of J. Hambly.

Three Will Die At San Quentin

SAN QUENTIN, Feb. 11.—Unless a court order intervenes, three men will be hanged simultaneously at the state prison here on April 18, for the first time in the history of the institution. The triple execution, if carried out according to present orders, will be over the protests of Warden James A. Johnston, who declares that prison execution facilities will be taxed beyond capacity.

The three men sentenced to death are all from Los Angeles and all are to pay the penalty for killing of police officers. They are:

William A. Binghurst.
Willard Thompson,
Isaac Wolfgang.

San Quentin today is provided with but two gallows and one of these has been in disuse for many years, requiring extensive repairs to be put in working order, Warden Johnson asserts.

A corps of men would be required to work continuously from now until the date of execution to repair the second and construct a third gallows.

This, the warden believes, would place too great a strain on prison employees.

VISITS HERE

G .O. C. Kirk, formerly of Richmond, but now of Roseville, is visiting with friends in this city.

TAX PERMIT MADE

Tax collections for January amounted to $52,233.73, according to the report of city tax collector J. O. Ford, filed with the council last night.

SPEND DAY IN MARTINEZ

Among those who were in Martinez yesterday on business were Chief of Police W. H. Wood, Justice of the Peace A. H. MacKinnon of El Cerrito, Attorneys T. M. Carlson, D. J. Hall, T. N. Calfee and Will S. Robenson

RESUMES DUTIES

Emil Grafencker, night patrolman, who recently suffered an attack of diphtheria, has completely recovered and has resumed his duties.

Ladies, Look Young Darken Gray Hair

Gray hair, however handsome, denotes advancing age. We all know the advantages of a youthful appearance. Your hair is your charm. It makes or mars the face. When it fades, turns gray and looks streaky just a few applications of Sage Tea and Sulphur enhances its appearance a hundredfold.

Don't stay gray. Look young. Either prepare the recipe at home or get from any drug store a bottle of Wyeth's Sage and Sulphur Compound, which is merely the old time recipe improved by the addition of other ingredients. Thousands of folks recommend this ready to use preparation because it darkens the hair beautifully, besides, no one can possibly tell as it darkens so naturally and evenly. You moisten a sponge or soft brush with it, drawing this through the hair, taking one small strand at a time. By morning the gray hair disappears, after another application or two, its natural color is restored and it becomes thick, glossy and lustrous, and you appear years younger.

WHOOPING COUGH
Hard on child—hard on parents. Control dreadful whooping and coughing, help to quiet sleep with.
CHAMBERLAIN'S COUGH REMEDY
Every user is a friend

Try Record-Herald Want Ads

CALIFORNIA THEATRE
DIRECTION WEST COAST THEATRES, INC.
NOW
WHAT ABOUT YOUR CHILDREN?
Presented by Adolph Zukor
"HIS CHILDREN'S CHILDREN"
WITH BEBE DANIELS, DOROTHY MACKAILL, JAMES RENNIE, GEORGE FAWCETT
A SAM WOOD PRODUCTION
A Paramount Picture
The story of every woman's husband, her home and the happiness of her children.
"CRASH"—Cameo Comedy
"FELI "—The Cat
LARRY F. CANELO, at the organ, with Spanish numbers

RELIABLE STORAGE CO.
PHONE RICH. 903
Household goods moved, stored and packed.
TRUNKS.....75c per month
MODERN WAREHOUSE CENTRALLY LOCATED
238 13th St.—Office 1316 Macdonald Ave.

GROCERIES PLUS SERVICE
Special service is always given to our friends no matter how busy the hour! You will find our goods are always new and fresh. The clever housewife will find here fancy things that she will need for dinner—or the party.
Deliveries assured in ample time.
PHONE YOUR NEEDS—RICH. 1290
Pohl's Grocery
471 12TH

Use Less Gas
—THE—
STROMBERG CARBURETER
will do the trick
WE PUT 'EM ON!
Official Sales and Service

HIGH GRADE REPAIRING
STORAGE TOWING
WASHING POLISHING
GASES OILS GREASES
City Hall Garage
E. DICKERSON, Prop.
2325 MACDONALD AVENUE

Auto Tops
Side Curtains
Reasonable Prices

WE CALL FOR AND DELIVER WORK
WE DO HIGH CLASS FURNITURE UPHOLSTERING
All work guaranteed!
American Auto Top Co.
248 14th STREET
T. J. HILL Proprs. H. R. RUSSELL

Point Happenings

IMPROVEMENT CLUB MEETS

West Side Improvement club met yesterday afternoon at the Trinity Guild Hall, with Mrs. H. G. Stidham presiding. This was a business meeting and plans were made for the whist which will be held Thursday, February 14, at the Point Masonic hall. Several valuable prizes have been secured and a door prize will also be awarded. Mrs. J. H. Coleman is chairman of the party and will be assisted by Mrs. Walter Johnson, Mrs. Jack Patterson and Mrs. J. Bottom. The public is cordially invited to attend this whist.

Dainty refreshments were served at the close of the business session with Mrs. J. H. Coleman acting as hostess.

The next meeting will be held Monday, February 25, at the Trinity Guild hall.

SPENDS WEEK-END-HERE

Miss Ida Bradley was home from Sacramento over the last week-end.

ENTERTAINS GUESTS

Mrs. W. T. Read, of 328 Washington avenue, entertained her sister and several other guests at her home over the week-end.

Tilden Lumber Co.
PRICE QUALITY SERVICE
E. M. TILDEN, President
Office and mill—15th and Nevin, Richmond.
Phone. Rich 81.
Yards: Oakland, Berkeley, Richmond, Crockett

COAL WOOD HAY
POULTRY SUPPLIES AND REMEDIES
—BABY CHICKS—
Sunset Feed & Coal Co.
Telephone Rich. 982 1316 Macdonald Ave.

Telephone Lakeside 429
Dr. Wong Him Herb Company
2047 Webster Street
OFFICE HOURS
10 A. M. to 12 M. 5 to 6;—7 to 8 P. M.
OAKLAND CALIFORNIA

Fish and Oysters
Did you know that this is the only place in Richmond where you can get FISH and OYSTERS fresh every day?
We want you as a customer because we know what you want and can supply you.
FISH AND SHELL FISH FRESH DAILY
Richmond Sea Food Market
N. ASARO, Proprietor.
510 Macdonald Avenue
Banquets served with Oysters, Lobsters, Shrimps

INVITE US TO YOUR
NEXT BLOW OUT
Re-treading, Vulcanizing, Repairing
GOODYEAR TIRES
FEDERAL and TUBES
JOHNSON TIRE SERVICE
934 Macdonald Ave. Phone Rich. 405

Local Hi Girls Win Cage Contest

Richmond High school girls went to San Mateo, Saturday, to play the first basketball team. The game was a hard fought one with the Richmond team coming out victorious with a score of 19 to 17. The Richmond team this year is one of the best for several years and have won a great many of the games played this season.

REBEKAH LODGE TO ENTERTAIN AT WHIST

Zephyr Rebekah lodge will entertain at a free whist party tonight after the regular meeting. This whist will be followed by a banquet. The public is invited to attend this whist party.

DAUGHTERS OF AMERICA PLAN BOX SOCIAL HERE

Daughters of America will hold a box social Thursday evening, for which invitations have been extended to all members of the Junior Order of American Mechanics. The committee includes Mesdames Hathaway, Rogers, Bonham and Wood.

HIGH SCHOOL DANCE PLANNED FEBRUARY 29

Richmond Union high school will give the first dance of this year Friday, February 29. The dance will be an informal affair and will be held in the gym.

Committees for the affair will be appointed some time this week by the commissioner of social affairs.

LIMP IN—WALK OUT

Meet the Cuboid Foot Specialist in our shoe department this week. Free trial walking on the muscles in your feet all this week. The American Indians walked on their muscles when they wore moccasins; they had no bunions, corns, callouses, pains or aches in their feet, ankles, legs or backs.

J. C. PENNY CO.
730 Macdonald Ave. 2-12-3t

PHOTOGRAPHS—THE DELIGHTFUL
Those near and dear to you will best like a picture of yourself. Place your order NOW so that we can get them out in ample time.
"THE TOWN'S LEADING PHOTOGRAPHER."
Prater's Studio
255 12th Street
Tele. Rich. 1530

A Womans Back

The Advice of This Richmond Woman is of Great Value

Many a woman's back has many aches and pains.

Ofttimes it is the kidney's fault. That's why Doan's Pills are so effective.

Many Richmond women know this. Read what one has to say about it:

Mrs. G. Schiltz, 1309 Bissell Ave., Richmond, says: "I suffered from the effects of kidney trouble. I had a constant ache in my back and when I was hanging up clothes, sharp pains caught me in the small of the back, which nearly doubled me up. I awoke mornings feeling more tired than when I went to bed. I suffered from pains in the back of my head and dizzy spells. Another member of the family told me about Doan's Pills and I used two boxes. They gave me great relief and helped me in every way."

FOUR YEARS LATER, Mrs. Schiltz said: "My faith in Doan's Pills is as strong as ever. I use them at times when my kidneys trouble me and they never fail to do me good."

Price 60c at all dealers. Don't simply ask for a kidney remedy—get Doan's Pills — the same that Mrs. Schiltz had. Foster-Milburn Co., Mfrs., Buffalo, N. Y.

Boiler Shop No. 2 Leads In Bowling; Finals Are Near

Great interest will be taken in the bowling matches during the next week, as this week will close the contest before the finals. Boiler Shop No. 2 leads the league at present, with Boiler Shop No. 3 running a close second. The scores of the week ending February 16th will tell the teams that will fight off the championship next week.

Standing of the teams for the week ending February 8, 1924:

	W.	L.	Ave.	Pct.
Boiler Shop No. 2	21	11	799	.656
Boiler Shop No. 3	21	11	744	.656
Boiler Shop No. 1	20	12	896	.625
Garage	19	18	817	.594
Labor Department	19	13	907	.594
Can Factory	14	18	776	.456
Lub. Compound	14	18	827	.456
Yield Department	12	20	866	.375
Electric Depart.	11	21	801	.344
Shook Factory	5	27	779	.156

INDIVIDUAL AVERAGES OF THE 25 LEADING BOWLERS

	Games	Ave. Net	Hd'cp With
Page, W.	36	194	197
Gregg, E.	24	185	193
Vanskike, A.	48	180	190
Daley, E.	48	177	190
Hansen, E.	51	173	189
Griffin, E.	51	177	189
O'Connell, R.	51	171	189
Brown, F.	48	177	189
Bloomquiest E.	42	185	189
O'Connor, L.	41	162	189
O'Rourke, P.	51	163	188
Nesbitt, J.	51	183	188
Paulsen, C.	45	182	187
Pinkerton, E.	51	182	187
Bostick, A.	51	181	187
O'Brien, W.	42	179	187
Burns, D.	41	167	187
Casey, J.	21	176	187
Hunt, C.	51	161	186
Carr, H.	47	167	186
Dietrich J.	45	167	186
Hughes, J.	45	173	186
Young, G.	50	164	185
Slattery, W.	48	160	185
Shuster, G.	45	168	185

High Three Game Series

O'conno, L. C.	693
Carr, H.	691
Griffin, S	685
Page, W.	672
Paulsen, C.	671

High Single Game

Bloomquiest, E.	275
Page, W.	268
Carr, H.	263
Paulsen, O.	260
Cchimpff A.	258

DENIED PERMIT

John Feroni of 12 Standard Avenue was denied a soft drink permit last evening by the council.

Councilman Carey stated he had made an investigation of the application, and recommended that it be not granted.

Two Die When Convicts Riot

PITTSBURGH, Pa., Feb. 11.—Two prison officers were shot to death and a number of convicts were wounded more or less seriously in a riot today. After an hour's fight, during which riot guns, tear gas, bombs, clubs and bricks were used, the prison guards, assisted by Pittsburgh police succeeded in quelling the disturbance which started when the convicts used explosives in an effort to dynamite their way to freedom. No prisoners escaped.

The dead are:

WILLIAM H. PEIFER, Assistant Deputy Warden.

J. A. COX, an overseer.

Warden J. M. Egan reported the plot was born in the minds of four or five "bad men" recently transferred to the prison here from the eastern penitentiary to be disciplined. He added that he believed the plot was engineered by a quartet of convicts known as "the Four Horsemen." They had help fro mthe outside, the warden declared.

Prisoners, numbering more than 1,000 had just breakfasted and were about to go to their tasks in the workshops when the blast ripped out the main gates and a section of the wall, rocked the entire district, shattered windows and caused residents to flee from their homes.

Coughing
Tires the old, lowers their vitality. The best standard family cough medicine for old and young
CHAMBERLAIN'S COUGH REMEDY
Good for every member of the family

Methodist Pastor Honors Wilson

Rev. R. P. Grant in his Sunday sermon paid a tribute to the life and ideals of ex-President Woodrow Wilson. Grant said in part:

"Today we mourn the passing of Woodrow Wilson. The entire civilized world joins with us in paying tribute to his memory. Death is the great reconciler. The Congress of the United States, which opposed his every will and proved a veritable thorn in the flesh, paid the highest tribute to his memory ever paid to our honored dead.

"We venture whatever his greatness today it will grow as the years pass. As was said of Lincoln, we stand too near to take the measure of his greatness. He belongs to a galaxy of wartime presidents which the coming years may never add to: Washington, Lincoln, Wilson. They belong to the ages.

Reports Balance Of $272,155 In City Treasury

In the several funds of the city treasury there is a balance of $273,153.19. According to the city auditor's report, filed with the Council last night, it is represented in the various funds, as follows: General, $115,721.68; library, $5,798; compensation, $19,729.19; school, $8,645.86; memorial building, $14,047.05; tax sake redemption, $1,601.53; harbor improvement, $87,769.71; municipal park and playgrounds, $15,322.03; 1912 bond, $2,442.10; 1920 bond, $502.67, and 1922 bond, $1,748.71.

Fourteen Million Tax Gain Shown

SACRAMENTO, Feb. 11. — State Controller Ray L. Riley reports that the tax levy of the various counties of the state for the year 1923-24 totals $147,248,213.52 and compared with the year 1922-23 shows an increase of $14,302,566.74. The chief items of increase were $5,000,000 for schools; $1,000,000 for school buildings, and approximately $2,000,000 interest and redemption of school bonds. Miscellaneous items account for $2,000,000. Salaries, hospital, bridges, library and other funds have increased at a somewhat lesser percentage.

The increase over last year is substantially the same percentage as the increase that has prevailed during the last seven years. For the year 1917-18 the total tax levy for the items included in this statement amounted to $65,129,980.47, or more than 100 per cent increase in seven years.

WILL REMODEL BUILDING

On the recommendation of the building inspector, L. F. Cowan was given permission by the council last night to remodel the old Fort Bragg bar building at the corner of 16th and Macdonald.

It is understood the building is to be turned into a cafeteria.

Final Week Of Evangelistic Meetings Start

With last night's sermon on the "Cult Kingdom," Evangelist Brown began the busiest week since his stay in Richmond. This week is the final week of the revival service, and the sermons that will be given this week will top off all given before and make the close of the evangelistic work here something that will remain in the minds of the people for a long time.

Cottage prayer meetings will be resumed Tuesday morning, and Mrs. Jones will conduct a meeting for the girls of the Princeton Knitting Mills at the noon hour.

This afternoon at 2:30 p. m. Evangelist Brown will begin the first of the usual afternoon services. The general subject for this week will be "Physical Healing, Real and Spurious." Mrs. Jones will address the girls of the Roosevelt Junior High school in the First Presbyterian church at 3:30 p. m. At 6 p. m. Loren Jones will address the Young Men's division of the Y. M. C. A. at their regular weekly meeting.

A shop meeting will be conducted at th Certain-teed Products company pany on Wednesday afternoon by Loren Jones and Mrs. Jones will conduct a special service for the girls of the Richmond Home Laundry on Thursday noon.

Friday afternoon at 3:30 there will be a special service for children in the tabernacle while on Saturday afternoon at 2:30 there will be a special service for women and girls only.

A special service for men and boys only will be conducted at the tabernacle next Sunday afternoon. While this is being conducted, Mrs. Jones will hold a special service for women in some church not yet selected.

On next Sunday evening, the services will come to a close. Mr. Brown and his party will leave at once for Columbus, Miss., where they will conduct another series of revivals.

MARRIAGE LICENSE

FREE-RODRIGUEZ—In Martinez, on February 11, to Arvy Free, 25, and Angelina Rodriguez, 18, both of Richmond.

County Pear Growers Will Meet Today

Pear growers of Contra Costa county will gather in Walnut Creek today for the first annual county convention held under the auspices of the California Pear Growers' Association.

The meetings will be held in the Walnut Creek Town hall, starting at 10:30 this morning. At noon a luncheon will be served by the lady members of the association, the repast being a pear event in which the menu will include pear soup, pear salad, pear entree and pear dessert.

A number of prominent speakers are on the program for both the morning and afternoon meetings of the association.

ALEX SCHWARZ
Home Builder
Corner of Pomona and Waldo Aves.
El Cerrito, California

Cherry's
READY TAILORED CLOTHES for MEN and WOMEN
MILLINERY—WAISTS—FURS
Mens Store, 528 13th Street
Womens Store, 515 13th St.
Oak. 1385 Phones Oak. 959

MOST of our PATRONS are pleased at our REGULAR low prices.
You WILL BE SO TOO . . . .
Come - - - See
TERMS (simple, convenient)
FIRST payment same as each weekly payment. NO BIG FIRST PAYMENT and you GET what you BUY.

Ready For That Long Trip!

LET US PUT YOUR CAR IN SHAPE
Our patrons will tell you how efficient and how low priced the service is we are giving them.
When you have car trouble remember our telephone number. Work that will please you.
WELDING — GENERAL REPAIRING
ALL WORK GUARANTEED
STAR GARAGE
415 Bissell Avenue Telephone Rich. 555

EVERY SUIT IN THE HOUSE 1-2 PRICE
We are Discontinuing the Kuppenheimer and Sincerity Brand Suits. Every Suit Must Go. Cost Ignored.
SALE THIS WEEK ONLY
Globe Clothing Co.
Successors to A. B. Dickstein
700-706 MACDONALD AVE. RICHMOND, CAL.

The Finest Meats

Here at our clean, sanitary market the housewife can always secure the best that can be had. The finest steaks—juicy and tender are always on hand. Many years in the meat business has given us a right to call ourselves experts in meat selecting.

Our prices are reasonable.
—FREE DELIVERY—

Purity Meat Market
E. T. BALLEW, Prop.
Phone 1290 — 471 12th Street

Stock Reducing Sale

10 Percent Off

On every pair of shoes purchased this month there will be a 20 per cent. discount. Please note that the same low prices prevail as before. You will notice that the same shoes and prices are still in the windows.

Peter's Diamond Brand All Leather Shoes
WE PERSONALLY GUARANTEE THEM

Independent Shoe Store
1124 MACDONALD AVE. — N. KATZMAN, Prop.

CURED OF DROPSY FIVE YEARS AGO—IN FINE HEALTH EVER SINCE

Merced, Calif., Jan. 22, 1924.

To Whom It May Concern—Five years ago I was suffering from a dropsical condition and my stomach was fearfully dilated by gas and water. I could neither lie down nor breathe with comfort; and many were the nights that I had to sit up to get my breath. Some of the physicians by whom I was treated thought that my trouble was due to the heart, but no matter what treatment they administered, I was neither relieved nor otherwise benefited.

Fortunately a friend of mine told me of the wonderful success of the FONG WAN HERBALIST. I took his herbs for only a FEW WEEKS, but was ENTIRELY CURED. This was five years ago, and I have had no ailment of any kind since.

I formerly lived at 417 48th St., Oakland, but am now living in Merced. I am sending this testimonial and my photograph to the FONG WAN HERB CO., to again express to them my happiness over my COMPLETE AND PERMANENT RECOVERY.

J. A. PASINOTTI, Box 772, Merced, Calif.

FONG WAN HERB CO.

This company guarantees FONG WAN HERBALIST has relieved more sufferers of East Bay Cities than many herbalists combined.

548 Eighth Street, cor. Clay, Oakland, Calif.
Office Hours: 9 to 7 daily—Sunday 9 to 12
Phone Oakland 3767. — Consultation Free.

THE NEW **Oakland** SIX

It will pay you to see The New Oakland Six, with its Four Wheel Brakes, Fisher Body, Permanent Top and Five Disc Wheels. All regular equipment and painted with Du-Co patent paint that stands the acid test.

Price Here $1140

$65 Extra gets glass panels making a complete closed job

H. M. Stearns
CONTRA COSTA DISTRIBUTOR
316 Eleventh St. — Open Evenings
Agents Wanted for Out-Of-Town

Just Town Talk

Copied Right by R. De B.

I HAVE been told
* * *
AT DIFFERENT times
* * *
SINCE I began
* * *
TO WRITE this column
* * *
THAT THE community
* * *
GENERALLY AND at large
* * *
MIGHT PROFIT greater
* * *
IF I should desist
* * *
AND TURN my efforts
* * *
TO MORE material things
* * *
BUT THE fact remains
* * *
THAT I'M too heavy
* * *
FOR REAL light work.
* * *
SO ITS quite obvious
* * *
THAT UNLESS I'm discovered
* * *
AND GIVEN a chance
* * *
IN THE world of letters
* * *
'TWILL BE my lot
* * *
TO CONTINUE here
* * *
TELLING WHAT I know
* * *
ANYWAY LAST night
* * *
'TWAS NICE and balmy
* * *
AND TRULY a night
* * *
FOR ROMANCE and love
* * *
AND ON the way home
* * *
I STOOD for a minute
* * *
AND DRANK in the splendor
* * *
OF THE silvery moon
* * *
AND WAS just about
* * *
TO START on home
* * *
WHEN I noticed a couple
* * *
OVER IN the shadows
* * *
AND I could see
* * *
BY THE moon's pale light
* * *
THAT SHE was fair
* * *
TO LOOK upon
* * *
AND I could see
* * *
THAT HE was anxious
* * *
TO CLASP her tightly
* * *
TO HIS breast,
* * *
BUT LACKED the courage
* * *
OR THE encouragement
* * *
AND THEN she said
* * *
"OH, I'M so cold"
* * *
AND HE was sure
* * *
THE GOLDEN moment
* * *
OF HIS heart's desire
* * *
HAD COME at last
* * *
AND HE reached out
* * *
AND TOOK her hand,
* * *
HER SOFT white hand
* * *
ONLY TO hear her
* * *
SAY IMPATIENTLY
* * *
"COLD, YOU dumbell
* * *
"AND NOT playful!"
* * *
I THANK you.

Attends Spring Opening In S. F.

Al. Abraham of the Fashion store spent yesterday in San Francisco attending the wholesalers Spring showing of millinery. Abraham reports that this year's showing surpasses every other event of this kind that he has been privileged to attend in foregoing years.

He reports that there are a number of pleasant surprises in store for the women folks who like conservative styles combined with beauty. Abraham has conducted a profitable business in Richmond for a period extending over 12 years.

Bank Quintet To Meet DeMolay For Championship

Tonight on the Roosevelt Junior high school court the DeMolay and Mercantile Trust quintets will vie for the championship honors of the Commercial league.

The two teams are at the present time tied for high honors, with five wins and two loses each. It will be one of the best games that the local fans have had the opportunity of witnessing this year.

The Commerce boys from the bank will be slightly handicapped by the loss of Gadbury, their center. This tall, rangy boy has been one of the most important factors in maintaining such a good record for the bankers. He has been out of the game on account of injuries received in the game of last week.

The game that the Bankers have been playing is a great deal more consistent than the brand of basketball than their younger rivals have been showing.

At times the DeMolay boys have shown flashes of speed and team play that would be hard to equal in a college team, but like the California team of this year, they are not consistent, and the time when they should be doing their best they do not show up too well.

At any rate it will be a game between one team that is consistent and steady and another that can show better stuff if it is pressed to do so.

Arrangements have been made to have J. Harris, physical education director of Polytechnic high, Oakland, to referee the game.

The winners of this tilt this evening will meet the champions of the Industrial league, the Certain-teeds for the city championship.

Set Date For Hearing Of Men Taken In Riot

MARTINEZ, Feb. 11.—Cases arising from the Port Costa brick yard riot on Friday, which resulted in injuries to two men and arrest of six on charges of assault with intent to commit murder and possession of liquor, will come up for hearing Friday at 11 o'clock before Justice of the Peace Frank Glass.

Men charged with possession of liquor, excepting the two who have already pleaded guilty, will appear before the Justice to enter pleas to the charge. Mike Calone, Primo Massara and John Cardoni, the three men charged with assault with intent to commit murder, will appear for their preliminary examinations. All are at liberty on bail bond aggregating $18,000.

Massara and Cardoni have pleaded guilty to liquor possession charges. They will hear sentence pronounced Friday. Others facing liquor charges as a result of the riot are B. Adriozza, Peter Franzetta and A. Caminoli.

It has been announced by District Attorney A. B. Tinning that C. G. Berg, manager of the plant, may be called before the grand jury to explain the presence of liquor on the company's premises, but date of a grand jury meeting has not been fixed.

Large Crowd At Revival Meetings

A crowd of 7,500 people from Richmond and vicinity heard John Brown, evangelist, Sunday in his four services that he gave during the day at the tabernacle. The evening service, at 7:30, drew the largest crowd, which numbered more than 3000 people.

"Slim Pits" was the theme of the powerful address given by Brown at the evening service this forceful address keeping the huge audience thrilled from start to finish.

Speaking of the results of the World War and the aftermath and how it had affected the people, was the thread of his wonderful sermon.

SPENDS WEEK-END IN ROSEVILLE

Ray Schrader, local coal dealer, spent the week-end as the guest of friends in Roseville.

Domestic Drama Now Showing At California Theatre

A domestic melodrama of the finest—a story of human strength and weakness is the Paramount picture, "His Children's Children," which opened to a capacity audience at the California theater last evening. The production, with Bebe Daniels, Dorothy Mackaill, James Rennie and Geo. Fawcett in featured roles, is an adaptation by Monte M. Ketterjohn

Bebe Daniels
In the Paramount Picture
"His Children's Children"
A Sam Wood Production

of a new novel by Arthur Train and it was excellently produced by Sam Wood.

The story is one of a multi-millionaire railroad magnate who on his fifty third birthday comes to the decision that he is going to "lay off." His three daughters, Diana, Shelia and Claudia, have become almost strangers in his household. Always on the go, Diana and Shelia, for Claudia has been unfortunate in her marriage with a scapegrace Englishman, find little, if any time to devote to household duties. They are ultra-modern young women with but one aim in life, enjoyment, found through the artificial channels of dope, Greenwich Village and the like. Peter B. Kayne, the old grandfather, is unable to restrain them.

Financial reverses revolutionize the Kaye household, and it is then that the girls, come to. Diana in particular, becomes quite domesticated, happy in the love of Lloyd Maitland, played by James Rennie. Bebe Daniels portrays the role of Diana, while Dorothy Mackaill is cast as the wayward Shelia. George Fawcett has the excellent character part of old Peter B. himself. Among the more prominent players in the supporting cast are Hale Hamilton, Mary Eaton, Mahlon Hamilton, Warner Oland, Lawrence D'Orsay and John Davidson. "His Children's Children" is an extremely powerful production and one that is sure to strike home anywhere. It is a delightful story of everyone's home and family, and you'll enjoy it immensely.

Other features on the same program: "Crash," a hilarious Cameo comedy; Felix, the Cat Ctoon; Fun From the Press." Larry F. Canelo at the California organ, playing Spanish selections.

Fire Prevention Committee Asks Aid Of Richmond

The fire prevention committee of Oakland and Berkeley last night asked the Council for an appropriation of $500. The matter was referred to the finance committee, which will make a report next week.

Oakland is to appropriate $6,000 and Berkeley $3,000. The money is to be used in installing fire towers, signals, building fire trails, and other devices so that there will not be a recurrence of the conflagration from which Berkeley suffered last year.

TELEPHONE BERKELEY 8891
CARRICK and DOLL
General Plumbing Contractors and Jobbers
178 SAN PABLO AVE.
near Fairmount
EL CERRITO, CALIF.

A Good Thing - DON'T MISS IT.

Send your name and address plainly written together with 5 cents (and this slip) to Chamberlain Medicine Co., Des Moines, Iowa, and receive in return a trial package containing Chamberlain's Cough Remedy for coughs, colds, croup, bronchial, "flu" and whooping coughs, and tickling throat; Chamberlain's Stomach and Liver Tablets for stomach troubles, indigestion, gassy pains that crowd the heart, biliousness and constipation; Chamberlain's Salve, needed in every family for burns, scalds, wounds, piles, and skin affections; these valued family medicines for only 5 cents. Don't miss it

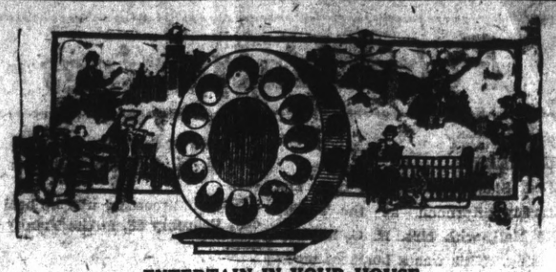

ENTERTAIN IN YOUR HOUSE EVERY NIGHT

Through the radio, the world of artists is brought within your living room. The finished dance music of the Fairmont and Palace is yours for the mere turning of a key. Three of the country's finest broadcasting stations are within 20 miles of Richmond. But the mechanism must be right. Radio sets must not be bought carelessly. Get yours from a reliable dealer. We have been known for our efficient service to citizens. A radio set from us—regardless of its price—will please.

The Radio Shop
421 MACDONALD AVENUE
E. A. POAGE — PHONE R. 2320 — N. A. WOODFORD

RETURNED WHEN PROMISED
--Cleaned Perfectly--

NEW PROCESS USED
BOWSER -CLARIFILTER
Cleans Clothes Cleaner

Work called for and delivered

Craig and Company
CLEANERS and DYERS
Phone Richmond 891 — 1206 Macdonald Ave.

EVERTHING FOR THE HOME

If it comes under hardware you are certain to find it at this store. And mind you it will be just as reasonable as in San Francisco or Oakland. Come in, you'll find it here.

A. C. BURDICK
THE SERVICE STORE
Fifth and Macdonald

Like Home Baking

Housewives prefer our cakes and pastries because they have that "Homey" flavor.

Our product compares favorably with home-cooked things because we use a different batter for different cakes and pastries.

SPECIAL CAKES FOR WEDDINGS, BANQUETS, etc.

Peerless Bakery
L. V. SCROGGINS, Prop.
Phone Rich. 41 — 522 Macdonald Avenue

Classified Ads

Advertising Rates

Reading notices: 10 cents per line first insertion; 5 cents per line for subsequent insertions.

Political advertising per column inch, 50 cents.

CLASSIFIED RATES
Minimum Charge, 25 cents

2 times	2 cents per word
3 times	3 cents per word
4 times	4 cents per word
5 times	5 cents per word
6 times	6 cents per word
10 times	9 cents per word

For Rent

FOR RENT—Garage at 433 Eleventh Street. 2-10-3t

STORE FOR RENT—Suitable for any business. 329 Seventh Street.

FURNISHED APARTMENT for rent. Apply 426 Eighth street. 1-1tf

APARTMENTS FOR RENT—Furnished or unfurnished apartments of 2, 3 or 4 rooms. Electric ranges and radiators. Wall beds and all latest modern conveniences. Most beautiful and desirable apartments in Richmond. Rent $32.50 up.—Burg Bros., Inc., 23d and Macdonald, phone Richmond 730.

Wanted

WANTED — Dressmaking and remodeling at 622 Fifth street. Telephone 1463. 2-9-10t

WANTED—Plain and children's sewing. 573 Ninth St., Richmond. 2-5-1m

WANTED—Good grain sacks. Pioneer Coal and Transfer Co., 1015 Macdonald avenue. 1-27-tf

LOST AND FOUND

LOST—Black Cocker Spaniel, spotted white feet, castrated. Reward of $5 for return to 5123 Roosevelt ave. 12-5-tf

DANCING

Dancing every Wednesday and Saturday nights at Winters Recreation hall. 7-10-tf

MISCELLANEOUS

$10.00 to $50.00 QUICKLY
To The Many Workers
Rates lowest. No security, no publicity. Best and most private terms. What National banks do for big business, we do for the man or the woman who works.
H. L. DRAKE.

SAVE your suit cleaned and pressed at Black's, 10th and Macdonald avenue. Phone 723. We call and deliver. Prompt service and good work.

FALSE TEETH

WANTED—Old False Teeth. We pay high as $10 for full sets. Don't matter if broken. Western Metal Company, Bloomington, Ill.

Burg Bros. Bargains

EXCEPTIONALLY FINE house of six rooms, bath and breakfast nook. Just completed. Ready to move in. Contains all the latest modern features. Garage and big lot in beautiful Grand View Terrace, the only high-class, fully restricted tract in Richmond.

Nothing finer could be desired for a home. See it and you will want it. For sale on easy terms.

BURG BROS
Incorporated
23rd & Macdonald Rich. 730

FOR SALE

FOR SALE—C Melody Saxophone, silver plated, pearl keys, perfect condition, $75. Address 1039 Evelyn Ave., Albany. 2-9-6t

FOR SALE—Horseshoes, 8 cents lb.; leather halters and neck straps, stable, barn and store lamps with reflectors; 1 pair strong painters hooks. Berk's Hardware Store, Macdonald, between Tenth and Eleventh. 2-8-2t

FOR SALE—8-room modern house on 2 lots; hardwood floors downstairs; Arcola heated, Pittsburg water heater, double garage. Telephone 325-W. 2-7-6t

FOR SALE—4-acre ranch, 3-room house, barn, chicken house, water tank, 2 wells and electric pump; one-half mile from Concord, Cal. For information address Box 1584, Richmond, Calif., or call at 367 Beck St., near Pullman shops. 2-7-4t

ALL ABOARD

Read this!

Small Acreage—little farms.

On easy terms for city wage earners. Protected against coast winds, near Richmond. Absolutely ideal for SUBURBAN HOMES. Nothing equal to this has ever been offered in small tracts in the history of Richmond.

Will finance buyers with lumber. Land and lumber on easy payments.

See J. L. MUIR, 1002 Macdonald avenue, Room 4, phone 909-W. Sundays will be at tent on San Pablo avenue, where car turns to go to Grand Canyon Park. 2-3-10

FOR SALE—5-room house, hardwood floors. $5000, terms. Phone Alameda 2959 W., 1526 Pearl st., Alameda, Calif. 1-1916

FOR SALE—Lots 5, 6 and 9, Block 23, Grand View Terrace tract, $2,000 for the 3 lots. John C. Marshall, 321 Mason street, San Francisco. 1-17-1ma

Talk to LESTER
At 311 Tenth Street

321—4-room bungalow, high basement garage. This is a new modern place Will take small payment down. Balance to suit. $3500.

322—6-room house and two fine lots, high basement garage, fine garden, $1000 cash, balance to suit.

323—3 corner lots with 5 and 6-room flats, new 4 room cottage. This is choice property with 37 1-2 ft. lot vacant to build on. Price $11,000. Terms easy.

324—6-room house with sleeping porch. Garage, fine garden and lawn, select neighborhood. Price $4250.00, $1000 cash, balance to suit. Only 3 blocks from Macdonald Ave. Lot 33x140.

325—4-room house with garage, newly painted. Reason for selling too small for family. Will sacrifice for only $1700, $300 cash, balance to suit.

326—Lot on Macdonald Ave., between 13th and 14th Sts. Price $5000. Terms.

327—Lot on Macdonald Ave. Between 12th and 13th Sts. Price $5000. Terms.

316—5-room cottage, two garages, only 1 1-2 blocks from Macdonald Ave. Two lots 50x112. Owner moving away. Price $5000. Terms.

317—4 4-room flats with garage, always rents $42.50 per month each flat. Fine investment. $16,000. Easy terms.

318—5-room cottage, two fine lots, double garage, fine lawn and garden, 1 1-2 blocks from Macdonald Ave. Price $4500. Easy terms.

319—New modern 5-room bungalow, two lots, garage, 1 block from Macdonald Ave. $5250. Small payment down. Terms to suit.

320—4-room house, two fine lots, on car line. Only $2500. $350 cash, balance very easy terms.

326—2 lots on Barrett Ave., between 10th and 11th Sts. $2000. Terms. A fine apartment site.

327—Lots, corner 16th and Roosevelt Ave. $1000. Lots up to grade. Terms.

328—4 high lots, corner 14th and Ohio, on car line. These are high lots and can be had for only $1180. A real bargain.

329—3 lots in the Overland tract for only $550. This will make a nice little factory site or a home. Terms

330—4 lots in Richmond City Center, on 30th St. Price $1700. This price is right.

331—Two lots on 10th, between Barrett and Roosevelt. $2000. Terms.

332—Two lots Richmond Pullman Home Tract, $600. Corner Roosevelt Avenue. Fine home site.

333—4 lots in Richmond Spalding Pullman Tract. Price $1800. Easy terms.

LEGAL

Notice To Voters.

A new and complete registration of voters is required by law during the year 1924.

Every person entitled thereto must register thirty days before any election at which he or she desires to vote.

Registration for the purpose of voting at municipal elections for towns of the sixth class closes March 14th, 1924.

Registration for purpose of voting at Presidential Primary Election, closes April 5th, 1924.

Registration for the purpose of voting at August Primary election closes July 26th, 1924.

Registration for the purpose of voting at General Election closes October 4th, 1924.

You may register with the County Clerk or any of his deputies.

Dated: January 10th, 1924.

J. H. WELLS,
County Clerk of Contra Costa County, State of California.

The following are registration deputies:

Mrs. Alice M. Morris, El Cerrito.
Mrs. Ownie K. Curry, El Cerrito.
Mrs. Flora O. Adams, El Cerrito.
John Sandvick, El Cerrito.
A. C. Faris, City Hall, Richmond.
L. W. Brougham, City Hall, Richmond.
Miss Georgia Johnson, 208 Richmond Ave., Richmond.
E. P. Vaughan, 314 Sixth Street, Richmond.
Miss Nannie Nesbit, 621 Bissell Avenue, Richmond.
M. G. Stidham, 163 Washington Avenue, Richmond.
M. J. Gordon, 321 Macdonald Ave., Richmond.
H. O. Watson, 931 Macdonald Ave., Richmond.
Mrs. Lillian Blake, 2802 Cutting Blvd., Richmond.
R. V. March, 426 7th Street, Richmond.
R. L. Webb, 5706 Highland Ave., Richmond.
Frank Silva, San Pablo.
Mrs. Grace Silva, San Pablo.
Mrs. Lillie Whisler, San Pablo.
Publish Jan. 13 to Oct. 4.

NEIGHBORHOOD NEWS

DANCING CLASS

Eleanor Hart's dancing class every Saturday at 2:30 p. m. Musicians' hall. Sixth and Macdonald avenue.

PIANOS FOR RENT

You can rent a piano by the month from A. Winters at 11th and Macdonald. 7-10tf

Phone 982—Poultry supplies and remedies, Agents Coulson Petaluma Poultry Foods—Hay, Grain, Wood and Coal. Sunset Feed Co., 1316 Macdonald avenue.

If any resident of Richmond knows of families in distress or need, kindly report same to the Societies handling relief. Phone Richmond 1840 or Richmond 835. 2-25tf

Sedgwick, director of "The Thrill Chaser," is seen in one sequence directing another picture.

Besides the directors, the famous stars who appear include Mary Philbin and Norman Kerry of "Merry-Go-Round," Reginald Denny and Laura La Plante. Hundreds of lesser lights, actors and extras who are around the big studio pass through the sets in their work.

VISITS RELATIVES

Mr. and Mrs. S. K. Darby of Longdale, Mendecino county, are spending the week with relatives in Richmond. They will visit with Mr. and Mrs. G. J. Allyn and Mrs. E. H. Diffin and son, Nathaniel.

San Bernardino—Hellman banking interests of Los Angeles to open local branch bank.

Walnut Creek—Pacific Gas & Electric Company extending power lines into Ygnacio valley.

Drs. Chang & Kong
901 CLAY ST., CORNER NINTH, OAKLAND CALIFORNIA—PHONE OAK 9799

CHINESE EXPERT HERBALISTS

How to Get the Best Results and Keep Well
CHANG & KONG

Our specially imported herb remedies of over 3000 varieties have been used in China for centuries. They positively relieve the various diseases whether your ailment be of the lungs, stomach, heart, liver, kidneys bladder, or if you are afflicted with indigestion, asthma, catarrh blood poison, (including blood disorder and high and low blood pressure,) rheumatism, appendicitis piles, female affliction or any other known complaint, our wonderful herbs will not only give absolute relief, but will give immediate relief, but will absolutely cleanse every impurity from your system by our Chinese Herb specialist. All ailments of whatever nature successfully treated by our wonderful, life-giving Chinese herbs.

When your case is given up as hopeless by others, give us a trial.

Many testimonials by people who have been cured by our herbs.

Herbs sold. Prices reasonable
Consultation Free.
HERB SPECIALISTS
901 Clay St., Corner 9th St., Oakland
Hours 8:00 a. m. to 8:00 p. m. Daily. Sundays, 8.00 a. m. to 2 p. m.

Children Welcome
LOS ANGELES, CALIFORNIA
HOTEL LEE
Phones 107423 Pio 1007
THE LEE CLARK PROPERTIES
SIXTH AT FIGUEROA ST.

AN HOTEL reflecting the comfort of competence, the solidity of substance, the good taste for refinement. Attractive for women alone and to the "whole family." Service not unlike a well appointed, generously conducted home without ostntation. Safely patronized and recommended.

Commercial- residential Location central and unexcelled. Modern. European. Rates reasonable.

GARAGE ADJACENT
Patronage Appreciated
You've tried the rest! Now try the "Best"
William BEST Clark, Proprietor

Try Record-Herald Want Ads

PAULSEN'S TIPS

MACDONALD AVE. LOT—$4350
Must be sold before Jan. 30.

One lot between 11th and 14th on Macdonald Ave. The best bargain ever offered on business property here. Lot worth about $5500—Lot bringing some income. Owner here and needs money. Will sell before January 30th for $4350

Paulsen Realty Service
T. & D. Theater Bldg
Phone Richmond 825

E. P. Vaughan

MOVED JUST AROUND THE CORNER TO 314 6TH ST.

If you are in the market for a home or real estate investment, don't buy until you have seen some of my listings.

I SPECIALIZE IN HOMES.

TELEPHONE RICH. 233
314 6TH STREET
REAL ESTATE, COLLECTIONS, INSURANCE AND NOTARY
Richmond, California

Professional Cards

DR. J. T. SPALDING
Physician and Surgeon
DR. CLARA SPALDING
Women and Children
Telephone: Richmond 20
Office 803 Macdonald Ave.

W. W. FRASER, M.D.
Homeopathic Physician & Surgeon
Office 707 Macdonald. Pillow Bldg.
Phone 839-W

GROVER E. MILNES
NOTARY PUBLIC
1630 Macdonald Ave.
Office phone 70
Residence phone 762

TYPEWRITERS
Sold Repaired
Kearney-Furrer
Phone Richmond 7
721 Macdonald Ave.

Clothes
Properely Cleaned and Pressed will
Look Better and Last Longer
C. O. D. Cleaners And Dyers
(Established 1909)
Clean, Orderless, Delivery.
Works ..... 11 Park Place
Phone Rich. 683
Phone Rich. 2829
OFFICE ..... 2205 Macdonald

Highway construction in 1924 program for California expected to pass $15,000,000 mark.

WANTED AT ONCE

A five-room cottage or bungalow for cash, built within five years, walking distance of shopping district, under $5000. Must show good value.

Appraisal and Sales Corporation of California
GENERAL REAL ESTATE
INVESTMENTS——INSURANCE
Telephone, Richmond 2200
2234 Macdonald Avenue. Richmond, Calif.

Watch This Space for
WATSON
BARGAINS

LOT BARGAINS

$1600 for two lots on 22nd St. just about one-quarter block south of Macdonald Ave., on the west side of the street.

$1200—Corner of 17th and Clinton Ave. 2 Lots.

$1750—57 ft. corner 14th and Barrett Ave.

$250—2 lots, 50 ft. frontage each and on a corner only one block from 23rd St. car line.

HOME BARGAINS

$5000—6 room modern home on extra large lot, with Tank House and windmill. Two finished plastered rooms in tankhouse and in little cottage in rear, all furnished and ready to move into. On 18th St., only one-half block off Macdonald Ave. Submit your terms.

$3500—4 room home on lot 50x112 ft., on Bissell Ave., near Lincoln school. $750 Down, and balance like rent.

$4800—New 5-room home on 43rd St., close to Macdonald Ave., with garage and driveway. $250 down and balance $40 a month. All on 50 ft. lot.

$5000—New modern 5 room home on 17th St., on 50 ft. lot, with garage and driveway. Close to Barrett Ave., $500 down.

H. O. Watson
Real Estate and Insurance
H. E. RUSSELL, Salesmanager.
Elks Bldg. Cor. 10th & Macdonald

Wilson and Kratzer
Mortuary Chapel
Bissel Avenue at Seventh
AN IDEAL FUNERAL HOME
Lady Attendant
Ambulance used exclusively for sick and injured.
Telephone Richmond 1-1-8

These Painters Carry Liability Insurance
ZEB KNOTT
Sherwin-Williams Paints, Stains and Varnishes
All Grades of Wall Paper
Painting and Paper Hanging
319 North 7th St.
ALL WORK GUARANTEED

Fraternal Cards

SONS OF ST. GEORGE—Gladstone Lodge No. 531, meets First and retary, R. F. D., Box 147, Richmond, Fred Powell, president. third Tuesdays at Moose Hall at 8 o'clock, p. m. B. Banner, sec-

WOODMEN OF THE WORLD—Log Cabin Camp No. 637 meets every Monday in W. O. W. Hall, 707 Macdonald Avenue. Consul Commander, J. L. Williamson. Clerk, H. L. Springer, 101 Ohio Avenue.

GOLDEN GATE COUNCIL No. 2, Junior O. U. A. M., meets Wednesday nights in the small hall in W. O. W. Hall. O. H. Benne, Recording Secretary, P. O. Box 1131, Richmond, Calif.

NATIVE SONS—Richmond Parlor No. 217, N. S. G. W, meets every Thursday evening in Pulse Hall, Sixth street and Macdonald Ave. Louis E. Davis president; R. E. Cunningham, secretary, 520 Ohio Street.

KNIGHTS OF PYTHIAS— Richmond Lodge No. 13 meets every Friday night at K. of P. Hall, Fifth Street, near Macdonald. Visitors always welcome. Geo. M Deathe, C. C.; F. G. Blackhart, K of R. & S.

SINGER STORE
422 Macdonald Phone R. 930
SPECIAL HOLIDAY TERMS AND PRICES
also buy, sell, rent and repair all makes of sewing machines.
422 Macdonald Phone Rich. 930

BEST QUALITY
COAL
HAY— GRAIN—WOOD
T. J. LAMBRECHT
Phone—1058—Rich
2207 MACDONALD AVENUE

I make and acknowledge all kinds of legal papers: deeds, mortgages, contracts, leases etc. Houses for rent, fire insurance.
H. G. STIDHAM
NOTARY PUBLIC
163 Washington Ave.
Office phone 868. Res. phone 920

Hoot Gibson Doubles For Arab Sheik

"The Thrill Chaser," at the Macdonald Theater, is the latest Universal-Hoot Gibson special production directed by Edward Sedgwick.

Gibson's vehicles now are all special productions with elaborate settings and unusual stories, different from the cowboy pictures in which he formerly was seen.

Sedgwick is the director who made "Flaky," the picture which brought the star into the new class. He also is responsible for "Out of Luck," "The Ramblin' Kid," and other Gibson successes.

"The Thrill Chaser" was written by Sedgwick in collaboration with Raymond L. Schrock.

"The Thrill Chaser" is about a cowboy who rode his way into the land of romance, fought his way into the movies and out-chanced his rivals in the game of love. Studio life, directed as it is seen every day at Universal City, Calif., with many celebrities appearing in amusing incidents, is the material of important sequences.

Fans who have wondered where Ken Baggot went when he ceased to be an actor, and who have wished that he would quit directing and come back on the screen in his old line, will gain their wish when this Gibson picture comes to town. Baggot is one of the Universal City directors shown in the actual work of picture making.

SQUIRE EDGEGATE—In This Case It Seems He Didn't Know Which Side of the House He Was On!

BY LOUIS RICHARD

Read All The Richmond News First By Subscribing To The Record-Herald

RICHMOND RECORD HERALD
A RICHMOND PAPER FOR RICHMOND PEOPLE

Record-Herald WANT-ADS Bring Results. Let us Sell For You.

CHRISTIAN ENDEAVOR HOLDS BIG BANQUET

Senior Intermediate Christian Endeavor of the First Presbyterian church gave a very successful dinner last night at the church. Miss Myrtle Spires is the leader of the society and supervised the work. Over one hundred people were present to enjoy the delicious chicken dinner prepared by the society. Funds will be used to send delegates to the Mt. Hermon conference in July.

During the dinner Robert Engleking, chairman, introduced A. L. Paulsen, who entertained with handwriting stunts and several Chinese dialect monologues. After the program a large majority of the guests adjourned to the John Brown tabernacle meeting.

YOUR INSURANCE NEEDS—

Can best be taken care of by a reputable concern, whose stability is recognized by men of affairs. Our list of clients will interest you. If you are thinking of insurance alterations of your affairs, come and ask us.

G. W. MORRISON,
MANAGER
W. J. Richards, Jr.
Insurance Department
Insurance in all its branches.
PHONE RICH. 738-W
915 Macdonald Ave. Richmond, Cal

Parisian
Beauty Parlor
EXPERT MARCELLING
All Lines of Beauty Culture.
MASSAGING, MANICURING, SHAMPOOING, SINGEING, HAIR DYEING, BOBBING, SCALP TREATMENTS, VIOLET RAY BEAUTY TREATMENTS.
Telephone Rich. 323
ROOM SIX
704 MACDONALD AVE.
Open Evenings by Appointment

MEN'S CLUBS WILL ATTEND REVIVAL MEET

The Men's clubs from the various churches of Richmond will attend the services of John Brown tonight in a body. Members of the Goodfellowship club of the Presbyterian church will go from their meeting tonight directly to the tabernacle to hear the address.

Efforts are being made by the various other clubs to organize so that they will be in a single section at the tabernacle. Regardless of the fact of being a club member or not, all of the men of the city are invited to attend this evening's services.

ENTERTAINS IN HONOR OF BIRTH ANNIVERSARY

Mr. and Mrs. C. E. Carlson, 266 Thirteenth street, entertained Sunday at a party in honor of Mr. Carlson's birthday. An elaborate dinner was served, which was followed by games and dancing.

The guests present were Mr. and Mrs. D. Erickson and children, Mr. and Mrs. C. Pfeil and children, Mr. and Mrs. G. Johnson, Mrs. A. Bowen, Axel Olsson, H. Svenson, Oscar Carlson, J. McIntosh, Misses Serena Bowen, A. Wetterberg, and Hilda Carlson,, and Mr. and Mrs. C. E. Carlson.

WOMEN'S CLUBS WILL HOLD MEET WEDNESDAY

Contra Costa county federation of Women's clubs will convene at Bay Point for an all day session Wednesday, February 13. A large number of Richmond members will attend this session. Mrs. Wallace, Pittsburg school nurse, and Mrs. Mildred Gonner, county truant officer, will speak in the morning. Dr. T. A. Boyer, county probation officer, and Miss de Tuberville, of the state board of charities, and corrections, will be the afternoon speakers.

SOCIAL IS HELD BY FRATERNAL BROTHERHOOD

The Fraternal Brotherhood No. 217 held its regular meeting last night in the Red Men's hall, Tenth and Nevin. District Manager Charles Saygol was the principal speaker of the evening. He gave a talk on the principles and ideals of the order.

After the regular business meeting a social was held, which was well attended.

During the meeting arrangements were completed for the giving of a whist party next Wednesday night in the Pythian Castle. After the party there will be refreshments served.

WILL ENTERTAIN AT VALENTINE PARTY

Young Ladies' Institute will entertain at a Valentine party Wednesday evening, February 13, at the Richmond club house. Each member will bring a girl friend as her special guest. This will be in the form of a kid party, and committees in charge promise a most enjoyable evening.

GET YOUR TRUCK WEIGHED
—for—
REGISTRATION
at S. P. Freight Depot
16th and Macdonald
F. HUSING

Society and Lodge News

Civic Day Is Observed By Richmond Club

Civic day was observed at the Richmond Club yesterday afternoon, with Mrs. Billy Brown as chairman.

F. C. Schallengerger, principal of the Roosevelt Junior High school, paid a wonderful tribute to Woodrow Wilson in a short talk during the afternoon. Mrs. Frank Boren, state chairman of industrial problems, was the main speaker of the awternoon. Mrs. Boren spoke on the two constitutional amendments now before Congress, child welfare and equal rights for women. National club women are backing the child welfare problem, but are opposed to the equal rights amendment.

Refreshments were served at the close of the afternoon by members of the club.

A large delegation of Richmond club members will attend the convention at Bay Point Wednesday.

The next meeting of the club will be Literary day, with Mrs. J. T. Conwell as chairman. All members are urged to be present, as the nominating committee will be elected. The district board will hold the meeting March 8 at the Richmond club house.

W. C. T. U. POSTPONE MEETS THIS MONTH

No meetings of the W. C. T. U. will be held this month on account of the John Brown tabernacle meetings. The monthly food sales will also be postponed.

Don't Wear Yourself Out

When you can at a very modest cost send all the laundry to us and have it done up better than you could do it at home. We are known as the CAREFUL LAUNDRY.

CAREFUL ALWAYS

All work called for and delivered.

HOME LAUNDRY
16th and Nevin. Phone Rich. 5

MARY REGELLO AND JESSE NUNES ARE WED

Miss Mary Regello, daughter of Mrs. Annie Regello, member of a pioneer family of San Pablo, became the bride of Jesse Nunes of Pinole at a pretty church ceremony at the St. Paul's Catholic church in San Pablo, with Father Joseph Porta officiating at the ceremony. Attendants at the bridal service were Miss Veronica Kushon and Antone Regello.

Many friends of the bridal couple attended the ceremony. Musical selections were given by Mrs. Jackson, with Mrs. Kreutzen at the organ. A banquet was served at the bride's home after the wedding service. They will make their home on a ranch at Pinole, which is owned by Nunes.

Both of the young nuptials are well known in Richmond, where the bride was employed.

LIONS CLUB TO TUNE IN ON RADIO CONCERT

The radio bugs of the Lions' Club have been invited to tune in Friday, February 22nd, and take part in the Ladies Night program that will be broadcasted by the Salt Lake club fro mthe Hotel Utah at 8:00 o'clock. The entire concert and program will be broadcasted by the Desrt News over KZN.

District Governor Dr. M. M. Neilson will greet the Lions from all parts of the United States.

STEGE P.-T. A. WILL HOLD SESSION TODAY

Stege P.- T. A. will hold the regular monthly meeting this afternoon at 1:30 o'clock. The Founders' day program will be held at 2:30 o'clock. A silver tea will be served after the social program. Mrs. Butterfield of the Berkeley federation will be the principal speaker of the afternoon. Mrs. F. Arno will act as chairman and Mrs. J. C. Ogborn will have charge of the program.

LADIES OF G. A. R. WILL MEET TODAY

Ladies of the G. A. R., Richmond Circle No. 56, will meet this afternoon at 2 o'clock at the Richmond hall. Mrs. Rose Moore, the newly-elected president, will preside. Important business will come before the lodge and a good attendance of members is requested.

Benefit Dance Is Planned By Musicians

The Richmond Musicians' union held its regular weekly meeting last night in the Musicians' hall. The members brought up a great many topics, the most important of which was the appointment of H. E. Russell as chairman of a committee that was to take care of the arrangements for a benefit dance which is to be given for the family of the late W. A. Cramer, who died here a short time ago.

Full charge of the affair is in the hands of Russell, who will select a committee to assist him in the work.

After the meeting a municipal band practice was held under the direction of A. A. Hart, leader.

VALENTINE PARTY IS PLANNED BY W. O. W.

The Log Cabin camp of the W.O.W. held a very successful meeting last night in the Woodman hall. The main business that was taken up consisted of completing the arrangements for the big Valentine and whist party which is to be given by the local order next Wednesday at their hall.

Beautiful prizes have been chosen for the evening, which will be started with a clever program.

CONFER FIRST DEGREE AT MASONIC MEET

Free Accepted Masons, No. 502, held their regular meeting last night in the Masonic hall on Macdonald avenue. Carl Alexander, worshipful master, presided over the meeting, which consisted of conferring the first degree on several new candidates.

A very large number are in attendance.

Salesmen Wanted

That speak foreign language. Male and Female. Experience not necessary. Free school of instruction in salesmanship.
Hustling salesmen are now making $100 to $300 per week.
Call evenings from 6 to 9 o'clock
Room 5 704 Macdonald Ave.
Richmond, Calif.

I. O. O. F. PERFECT PLANS TO HOLD INITIATION

The I. O. O. F. lodge last night held its regular meeting, which was presided over by Noble Grand P. E. Raef. Many matters of importance were taken up, the most important of which was the completion of arrangements for the initiation which will be put on by the order next Monday night.

THELMA FULTON IS HONORED AT PARTY

Miss Thelma Fulton was honored at a surprise party Saturday evening at her home in Eleventh and Neven avenue. The party was in the form of a house warming, and the evening was spent with games and dancing. A delicious luncheon was brought by the guests and was enjoyed at a late hour of the evening.

WAR MOTHERS TO HOLD MEET TODAY

Richmond War Mothers will meet this afternoon at 1:30 o'clock at the W. O. W. hall. Mrs. A. B. Cole will preside. The meetings will be held the second and fourth Tuesdays of the month hereafter.

NEW TODAY

A SNAP—Three-room shingled Bungalow, 14th St., near Macdonald Ave; large bath room and pantry; newly painted. Price, $3,500, $500 cash will handle the deal. On lot 50x112 1-2. Call at 1928 Macdonald. Phone 2250-J. 2-12

LOST—Brown female bull pup, bobtailed; answers to name of Gyp. Return to 1101 Clinton Ave., and receive reward. 2-12-3t

BAKER'S SPECIAL
Lawn Dressing
Now is the time to fix your lawn.
50c PER BAG
Phone Rich. 565-J. 126 17th St.

HIGH CLASS REPAIRING

We specialize in shoe rebuilding. That is only a better name for truly high class shoe repairing. We make a fine art out of our work, and it costs you no more than ordinary work. Give us a chance to prove this.

G. Sekiguchi
SHOE SPECIALIST
1006 Macdonald Ave.
REASONABLE PRICES.

Try Record-Herald Want Ads

MEET ME AT THE FAIR

ROYAL SOCIETY EMBROIDERY PACKAGE OUTFIT

White Clover Bleach
376 Five-Piece Set $1.40

GREEN FELT for CARD TABLES
1 or 2 yards wide
$2.50 YD. WIDTH
$4.50 2-yds. Width

MEN'S WORK SHIRTS, $1 Value 89c

The Fair
C. C. OLNEY
Phone R. 811 731 Macdonald Ave.

Lincoln's first dollar brought hope and confidence

Lincoln earned his first dollar by acting as ferryman on a river raft he had built for himself. He had expected "two or three bits" from each passenger but each gave him a half-dollar.

"You may think it was a very little thing," he said later, "and in these days it seems to me a trifle; but it was a most important incident in my life.

"I could scarcely credit that I, a poor boy, had earned a dollar in less than a day—that by honest work I had earned a dollar.

"The world seemed wider and fairer before me. I was a more hopeful and confident being from that time."

Lincoln's words on earning a dollar can be applied to saving a dollar. A fairer and wider world unfolds and hope and confidence come to those who earn and save.

Mercantile Trust Company of California
SINCE 1857
Commercial - Savings - Trust - Bonds - Foreign
FIRST OF RICHMOND BRANCH - SIXTH AND MACDONALD
SUCCESSOR TO FIRST NATIONAL BANK OF RICHMOND
BRANCHES: POINT RICHMOND; TWENTY-THIRD-MACDONALD
Member Federal Reserve System
HEAD OFFICE - SAN FRANCISCO

WHY FIFTY?

A boy can do a man's work—but he will wear himself out and shorten his life.

A smaller motor car takes you almost anywhere—but the strain of constant work will wear it out and shorten its life. For long life, buy the

BIG JEWETT "SIX-FIFTY" HORSE-POWER MOTOR

Smyth & Minter
Paige and Jewett Dealers
22nd St. Garage Richmond 628

Macdonald Theatre

TODAY
HOOT GIBSON, BILLIE DOVE with a big cast in "The Thrill Chaser"

JACK MOWER, EILEEN SEDGWICK in "The Days of Daniel Boone"

PATHE COMEDY
Stan Laurel in "SCORCHING SANDS"

FOX NEWS

TOMORROW
J. B. WARNER in "Danger"

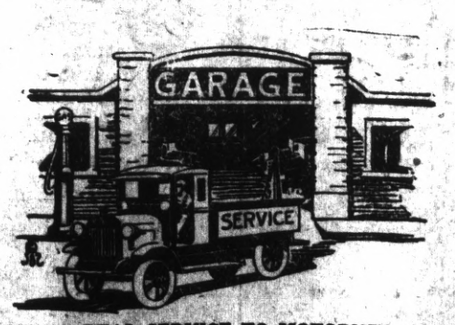

REAL SERVICE TO MOTORISTS

We are fully equipped to serve all motorists in the neighborhood. Best repair skill in town, towing service, renting. Come in and inspect our quarters. Let's get acquainted.

General Over-hauling
ANY MAKE OF CAR
—Ford Specialists—

Acme Garage
257 15th Street
Tele. Rich. 107 F. Meyers—Props.—W. N. Cates